

Sym

Fiddler

11000		forts. 17000		forts. 30000	
11100-GW0-920	E07	1750B-T46-001	F12	30150-F3G-000	F16
11 102-GW0-003	E07	17770-H01-000	F12	30400-F3C-000	F13
11200-GWO-920	E07	17910-F3G-000	F3	3051A-T36-000	F16
11203-GC7-300	E07	18000		30700-T36-000	F16
11205-GAH-003-H1	E03	18000-F3G-000	F10	31000	
11205-GAH-003-H1	E07	18318-F3C-000	F10	31100-T48-000	E02
11211 -GWO-000	E06	18319-F3C-000	F10	31120-T48-000	E02
1130A-T45-000	E03	19000		31200-GW0-910	E02
11340-T45-000	E03	19510-GW0-901	E02	31209-GW0-911	E02
11342-GW2-900	E03	19600-F3A-000	E01	31600-A31-000	F16
11395-T45-000	E03	19620-GW0-010	E01	32000	
12000		21000		32100-F3G-000	F16
12101-GWO-900	E01	21301-GN2-020	E06	32120-155-000	F16
1220B-F01-000	E01	21395-GN2-010-E1	E06	32906-GR2-700	E02
12251-GWO-000	E01	22000		33000	
13000		2201A-F3A-000	E04	33100-F3G-000	F1
13000-GWO-920	E08	22100-GR1-750	E05	33124-F3 G-000	F1
13010-GWO-307	E08	22102-GAH-780	E04	33400-F3 G-000	F4
1310E-GWO-000	E08	22105-GAH-780	E04	33450-F3G-000	F4
13111-166-000	E08	22110-GR1-880	E04	35000	
13115-156-000	E08	22121-GZ0-003-A	E04	35100-F01-000	F16
13201-GAH-300	E08	22131-GAH-780	E04	35150-F3G-000	F3
13202-169-003	E08	22132-GW0-000-A	E04	35200-F3G-000	F3
13381-GAH-720-H1	E08	22300-F01-000	E05	35340-F3G-000	F3
14000		22350-GN2-000	E05	35400-GW2-920	F16
14100-F01-000	E07	22401-F01-000	E05	35410-F3C-000	F19
15000		22804-148-000	E05	37000	
15100-T34-000	E07	23000		37010-F3G-000	F2
15110-GWO-010	E07	23010-T36-000	E05	37200-F3G-000	F2
15500-F3A-000	F10	23200-GR1-750	E05	3720A-F3G-000	F2
1552A-GR1-000	E07	23210-GR1-750	E05	37300-F3G-000	F2
16000		23220-GAK-900	E05	37800-T45-000	F12
16100-F3A-000	E09	23233-T36-000	E05	38000	
1621A-GM9-000	E07	23237-GR1-880	E05	38110-T45-000	F16
1670A-T36-000	F12	23238-GS7-010	E05	38300-T53-010	F18
17000		23411-GN2-671	E06	38501-GW2-900	F13
17104-GWO-920	E07	23420-F01-000	E06	42000	
17105-GWO-920	E07	23421-GW0-000	E06	42601-GS7-900-GR	F11
1710A-F01-930	E07	23422-GR1-940	E06	42702-GE1-940-GR	F11
17112-GAH-000	E07	23430-GR1-940	E06	43000	
17200-T45-010	F14	23431-GR1-940-H1	E06	43141-GC5-000	F9
17204-T45-010	F14	23432-GW0-900	E06	43141-GR0-010	F11
17205-T36-000	F14	28000		43145-GN2-000	F11
17206-T36-010	F14	2823A-F01-000	E04	43410-T4B-000	F11
17207-T45-010	F14	28250-GN2-601	E04	43450-F3G-000	F3
17212-T36-000	F14	28253-GN2-601	E04	43472-F01-000	F11
17214-GWO-920	F14	28281-GN2-602	E04	44000	
1740A-F3C-000	F15	28300-GY3-000	F13	44301-GW0-900	F9
17500-T46-000	F12	30000		44806-GC7-003	F9
		30110-F3G-000	F5	44809-M9Q-000	F9

forts. 44000				forts. 88000	
44830-F3G-000	F2	61000		88120-N02-000	F3
45000		61100-F3G-000-KQ	F6	90000	
45000-GW0-900-GR	F9	61100-F3G-000-SQ	F6	90001-GA7-000	E01
45100-GW0-900-GR	F9	61104-F3G-000	F6	90035-GF4-000	E06
45120-096-800	F9	61105-F3G-000	F6	90103-GW0-003	F14
45120-096-651	F11	61110-F3G-000-KQ	F6	90105-GB6-920	F17
45133-028-000	F9	61110-F3G-000-SQ	F6	90106-SA7-000	F6
45133-028-000	F11	64000		90106-SA7-000	F7
45134-M9Q-000	F9	64301-F3G-000-KQ	F5	90108-F3A-000	F13
45145-096-650	F9	64301-F3G-000-SQ	F5	90110-GZ0-000	F6
45410-GB2-000	F9	64302-F3G-000	F5	90110-KG8-900	F11
45435-M9Q-000	F9	64304-F3C-000-KA	F18	90111-147-000	F17
45450-F3G-000	F3	64304-F3C-000-GK	F18	90111-M9Q-900	F19
50000		64308-F3C-000-KA	F18	90112-187-000	F11
50100-F3G-000	F20	64308-F3C-000-GK	F18	90112-187-000	F16
50137-T36-000	F12	64313-F3C-000	F18	90117-T15-000	F17
50140-T36-000	F12	64314-F3C-000	F18	90136-107-720	F3
50500-F3C-000	F13	64318-F3C-000	F5	90201-GR2-000	E07
50503-GR1-00A	F13	64320-F3C-000-KA	F17	190202-KN7-670	E05
50530-F3A-000	F13	64320-F3C-000-GK	F17	90302-V02-000	F17
50610-F3C-000-KA	F17	64328-F3C-000	F5	90306-M9Q-000	F11
50610-F3C-000-GK	F17	64360-F3G-000	F5	90306-M9Q-000	F13
50611-F3C-000-KA	F17	64400-F3C-000-GB	F5	90309-M9Q-000	F11
51000		64400-F3C-000-SQ	F5	90412-329-000	E04
5140A-F01-900	F8	64410-F3G-000	F5	90426-KBN-900	E04
5150A-F01-900	F8	64420-F3G-000	F5	90429-GN2-003	E06
52000		75000		90451-GN2-600	E04
52400-GW0-901	F15	75581-M9Q-000	F18	90451-GN2-600	E06
53000		77000		90454-350-000	E06
53100-F3G-000	F4	77200-F3G-000	F10	90603-044-000	E05
53102-N02-000	F4	77233-GY6-900	F18	90652-GHB-640	F14
53110-F3G-000	F4	80000		90703-HC4-000	E03
53131-N02-000	F4	8010A-F3C-000	F13	90703-HC4-000	E06
53140-F3G-000	F3	80151-F3C-000-GB	F17	90741-035-000	E08
53166-F3G-000	F3	80151-F3C-000-SQ	F17	91000	
53167-F3G-000	F3	81000		91001-GA7-701	E05
53170-F3G-000	F3	81200-F3G-000	F7	91001-GAK-900-H1	E08
53171-F3G-000	F3	83000		91005-GW3-951-M1	E08
53172-F3G-000	F3	83500-F3G-000-KQ	F7	91028-GA7-003	E07
5317A-F3G-000	F3	83500-F3G-000-SQ	F7	91102-GW0-008	E08
53190-F3G-000	F3	83510-F3C-000	F7	91103-GR1-003	E05
5319A-F3G-000	F3	83520-F3C-000-GB	F7	91202-F01-000	E07
53200-F3G-000	F8	83520-F3C-000-SQ	F7	91204-GN2-005	E06
53205-F3G-000	F8	83600-F3G-000-KQ	F7	91211-GK8-013	E05
5320A-F3G-000	F8	83600-F3G-000-SQ	F7	91251-GC8-005	F9
53212-GC8-003	F8	83620-F3C-000-GB	F7	91254-GS7-900	E07
53231-F3G-000	F4	83620-F3C-000-SQ	F7	91301-166-000	E07
55000		83700-F3G-000	F7	91301-KA5-741	E05
55105-KBN-900	F19	88000		91351-642-000	E05
5510A-F3C-000	F19	88110-N02-000	F3	91509-GE2-760	F06

92000		forts. 95000	
92900-06016-1B	E01	95801-06012-08	F13
93000		95801-06012-08	F15
93201-08032-0A	F15	95801-06012-08	F16
93401-05012-08	F6	95801-06016-00	F1
93404-06012-08	F17	95801-08040-00	F8
93404-06032-07	F14	95801-08045-00	F1
93404-06040-07	F17	95801-10035-08	F15
93891-05032-00	F8	96000	
93891-06016-00	F4	96001-06012-00	E02
93903-24320	F17	96001-06016-00	E01
93903-34320	F5	96001-06016-00	E02
93903-34320	F6	96001-06018-00	E02
93903-34480	F14	96001-06028-00	E06
94000		96001-06028-00	E07-1
94001-06000-0S	F14	96001-06032-00	E07-1
94002-10080-0S	F13	96001-06032-07	E03
94050-06000	F2	96001-06035-00	E06
94050-06000	F9	96001-06040-00	E03
94050-06080	F19	96001-06040-00	E07-1
94050-08000	F1	96001-06045-00	E07-1
94050-10000	E02	96001-06050-07	E03
94050-10080	E04	96001-06060-00	E07-1
94050-10080	E05	96001-06075-00	E07-1
94201-25200	F13	96001-06090-07	E03
94301-08200	E07	96100-62013-00	E07-1
94510-17000	E06	96100-62023-00	E06
94511-14000	E04	96100-62033-00	E06
94520-24000	E05	96700-06022-00	F4
95000		96700-08020-00	F4
95002-02650-0A	E07	98000	
95014-71402	F13	98200-10700	F16
95014-72102-0A	F13	SPARK PLUGS	
95015-31001	F11	1P3014383	E01
95015-41000-0A	F11	DRIVE BELT	
95701-06016-00	F12	1B01GWO01	E05
95701-06020-07	F14	TIRE	
95701-06022-07	F13	1T0130010-4PR-TM	F11
95701-06028-00	F9	BATTERY	
95701-06035-00	E07-1	1Y01T0601-Y	F13
95701-06075-00	E07-1		

BASIC COLOR

N0.	CODE		BK	SQ
	Description	Parts Number	BK-0055	S-880S
1	RR. WHEEL HUB COMP	42601-GS7-900	GR	GR
	WHEEL RIM COMP	42702-GE1-940	GR	GR
3	FR. HUB. COMP	44601-GE1-940	GR	GR
4	FR. BRAKE PANEL ASSY	45000-GWO-900	GR	GR
5	FR. BRAKE PANEL COMP	45100-GWO-900	GR	GR
6	FLOOR PANEL	50610-F3C-000	KA	GK
	UNDER COVER	50611-F3C-000	KA	KA
9	FR. INNER FENDER A	61100-F3G-000	KQ	SQ
	FR. INNER FENDER B	61110-F3G-000	KQ	SQ
10	FR. COVER	64301-FEG-000	KQ	SQ
11	INNERBOX	64304-F3C-000	KA	GK
12	INNER BOX LID	64308-F3C-000	KA	GK
13	FLOOR PANEL MAT	64320-F3C-000	KA	GK
14	FR. SPOILER	64400-F3C-000	GB	SQ
15	CENTER COVER	80151-F3C-000	GB	SQ
16	R. BODY COVER	83500-F3G-000	KQ	SQ
17	R. FLOOR SIDE COVER	83520-F3C-000	GB	SQ
18	L. BODY COVER	83600-F3G-000	KQ	SQ
19	L. FLOOR SIDE COVER	83620-F3C-000	GB	SQ

Fan Cover, Shroud, Cylinder, Cylinder head E-01

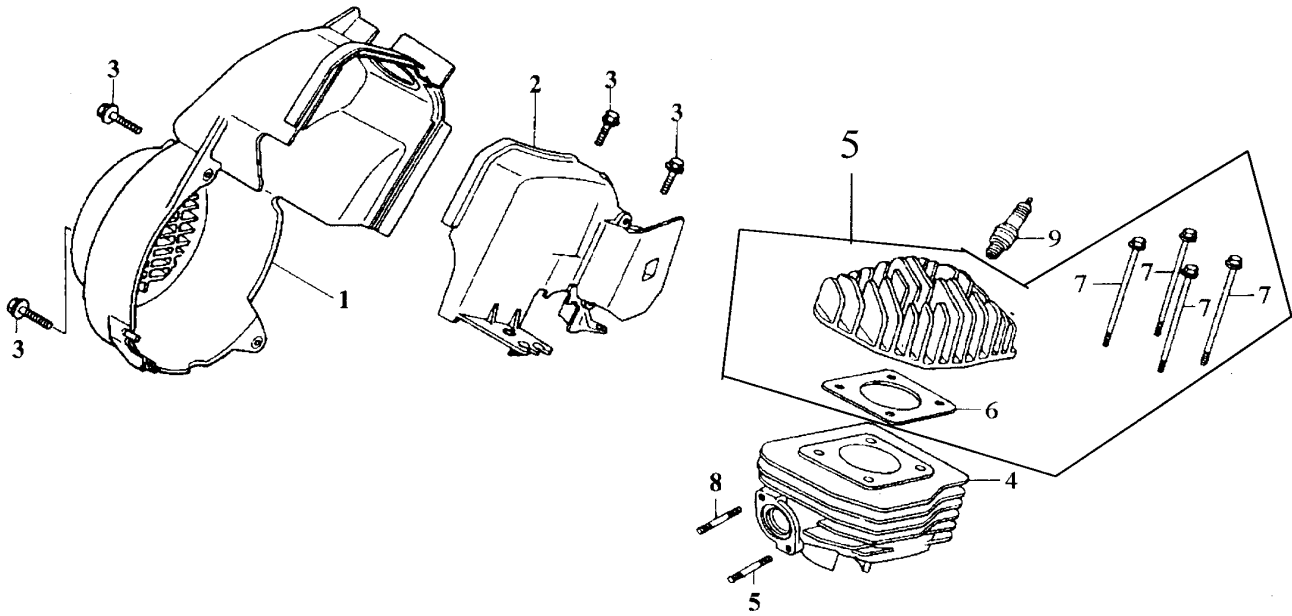

FA05U1 (Fiddle 50)			A P P L Y	Q T Y R E Q	
PARTS NUMBER	DESCRIPTION	CHANGE DATE			
1. 19600-F3A-000	310 Fan cover comp			1	
2. 19620-GWO-010	52 Shroud comp			1	
3. 96001-06016-00	335 6X 16 Flange bolt SH 6X 16			4	
4. 12101-GWO-900	Cylinder A			1	
5. 1220B-F01-000	Cylinder head assy			1	
6. 12251-GWO-000	Cylinder head gasket			1	
7. 90001-GA7-000	6x85 Flange bolt 6x85			4	
8. 92900-06016-1B	6x16 Stud bolt II 6x16			2	
9. 1P3014383	Spark plug (BR8HSA)			1	

Generator, Starting Motor E-02

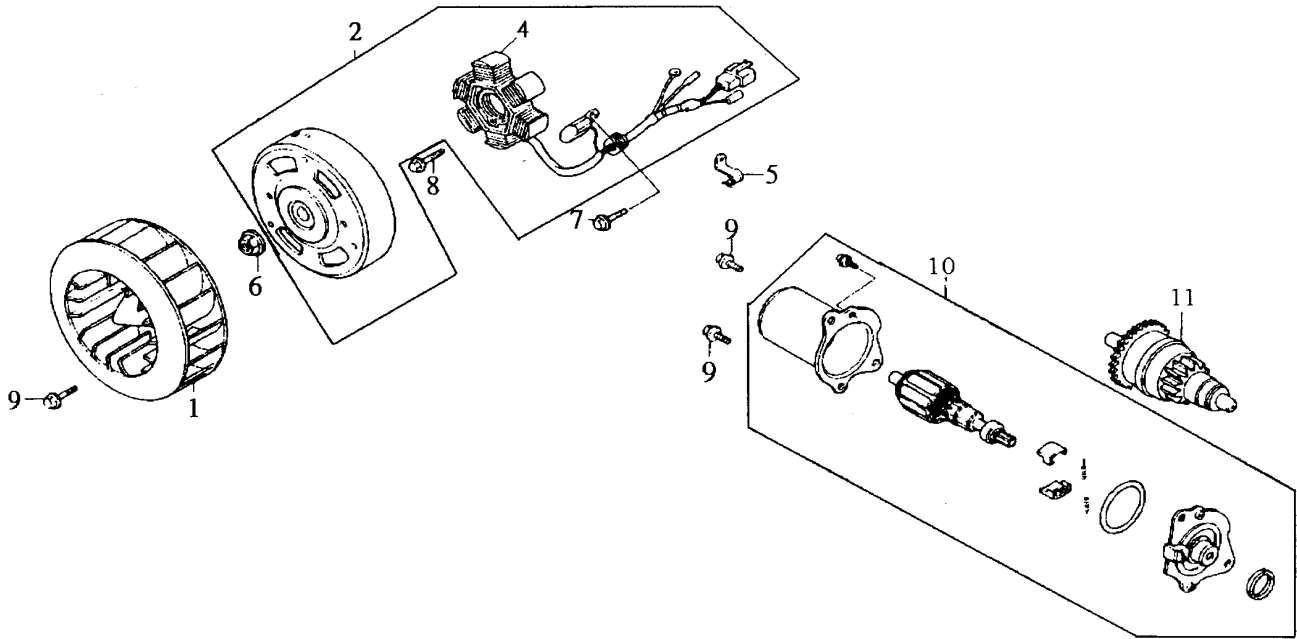

FA05U1 (Fiddle 50)		CHANGE DATE	A P P L Y	Q T Y R E Q
NO. A-1				
PARTS NUMBER	DESCRIPTION			
1. 19510-GW0-901	50 Cooling fan comp			1
2. 31100-T48-000	1100 AC. Generator ass'y (CDI)			1
4. 31120-T48-000	550 Stator comp			1
5. 32906-GR2-700	A.C.G. cord clip			1
6. 94050-10000	10m Flange nut 10mm			1
7. 96001-06012-00	6x12 Flange bolt SH 6x12			2
8. 96001-06018-00	6x18 Flange bolt SH 6x18			2
9. 96001-06016-00	6x16 Flange bolt SH 6x16			2
10. 31200-GW0-910	750 Stator motor ass'y			1
11. 31209-GW0-911	600 Pinion start ass'y			1

L. Side cover E-03

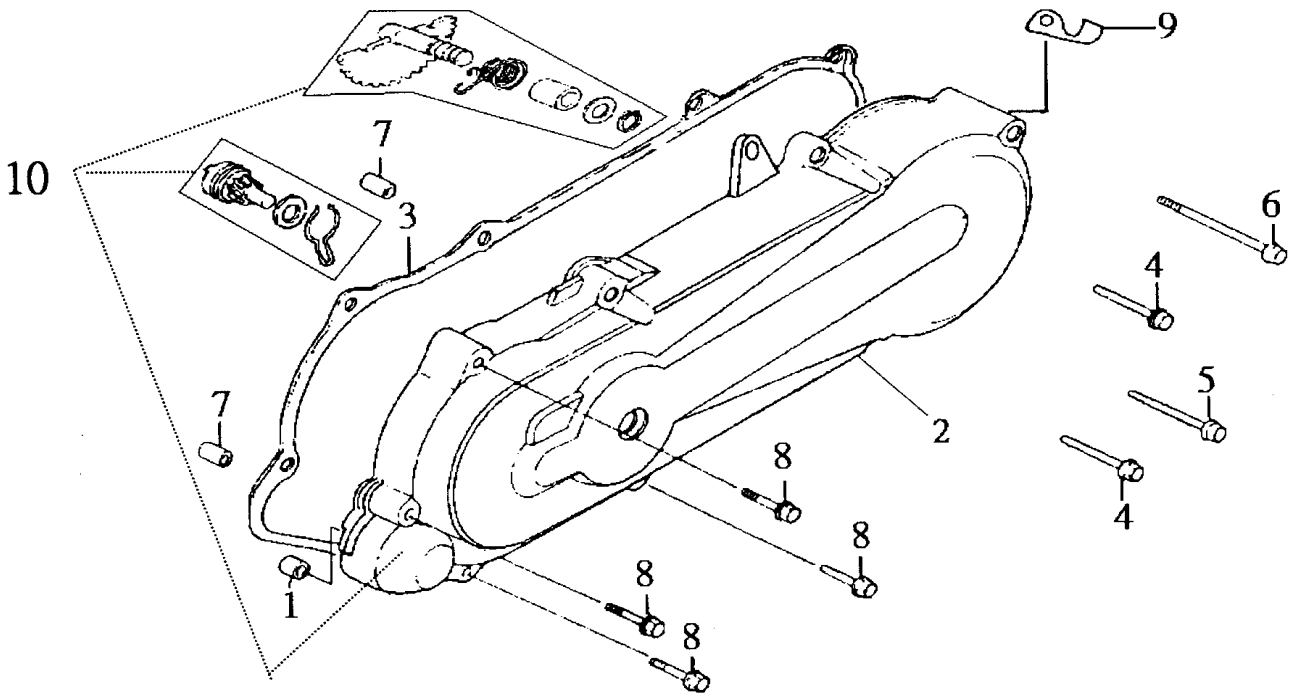

FA05U1 (Fiddle 50)			A P P L Y	Q T Y R E Q	
PARTS NUMBER	DESCRIPTION	CHANGE DATE			
1. 11205-GAH-003-H1	22 8x12x8 Bush 8x12x8			1	
2. 11340-T45-000	590 L side cover			1	
3. 11395-T45-000	30 L. side cover gasket			1	
4. 96001-06032-07	SH. Flange bolt 6x32			2	
5. 96001-06050-07	SH. Flange bolt 6x50			1	
6. 96001-06090-07	SH. Flange bolt 6x90			2	
7. 90703-HC4-000	Dowel pin 10x20			4	
8. 96001-06040-00	SH. flange bolt 6x40			4	
9. 11342-GW2-900	Tube clamer			1	
10. 1130A-T45-000	880 L side cover assy			1	

Drive face, Kick starter spindle E04

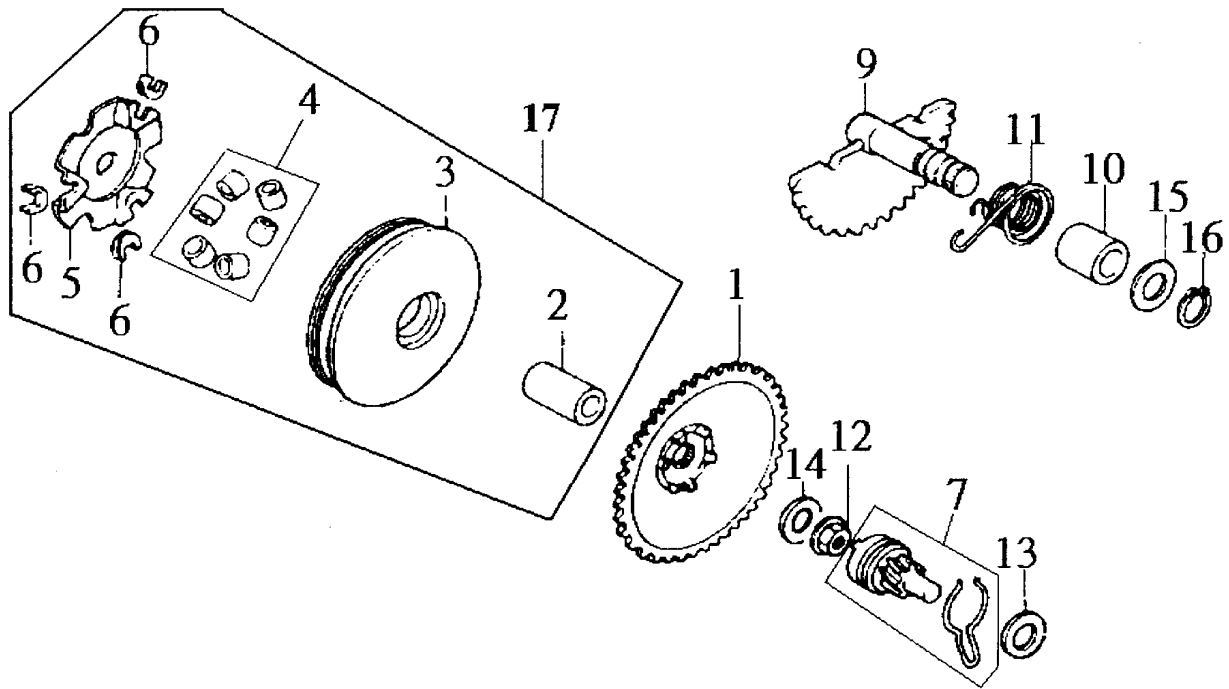

FA05U1 (Fiddle 50)		CHANGE DATE	A P P L Y	Q T Y R E Q
NO. A-1				
PARTS NUMBER	DESCRIPTION			
1. 22102-GAH-780	280	Drive face		1
2. 22105-GAH-780	55	Drive face boss		1
3. 22110-GR1-880	230	Movable drive face comp		1
4. 22121-GZ0-003-A	102	Weight roller comp		6
5. 22131-GAH-780	55	Ramp plate		1
6. 22132-GW0-000-A	24	Slide piece		3
7. 2823A-F01-000	150	Kick driven assy		1
9. 28250-GN2-601	185	Kick start spindle comp		1
10. 28253-GN2-601		Kick spindle bush		1
11. 28281-GN2-602	30	Kick return spring		1
12. 94050-10080		Flange special nut 10mm		1
13. 90412-329-000		Thrust washer 10mm		1
14. 90426-KBN-900		Special washer 10mm		1
15. 90451-GN2-600		Kick spindle washer		1
16. 94511-14000		Cir clip 14mm		1
17. 2201A-F3A-000	480	Movable drive face ass'y		1

Driven face E-05

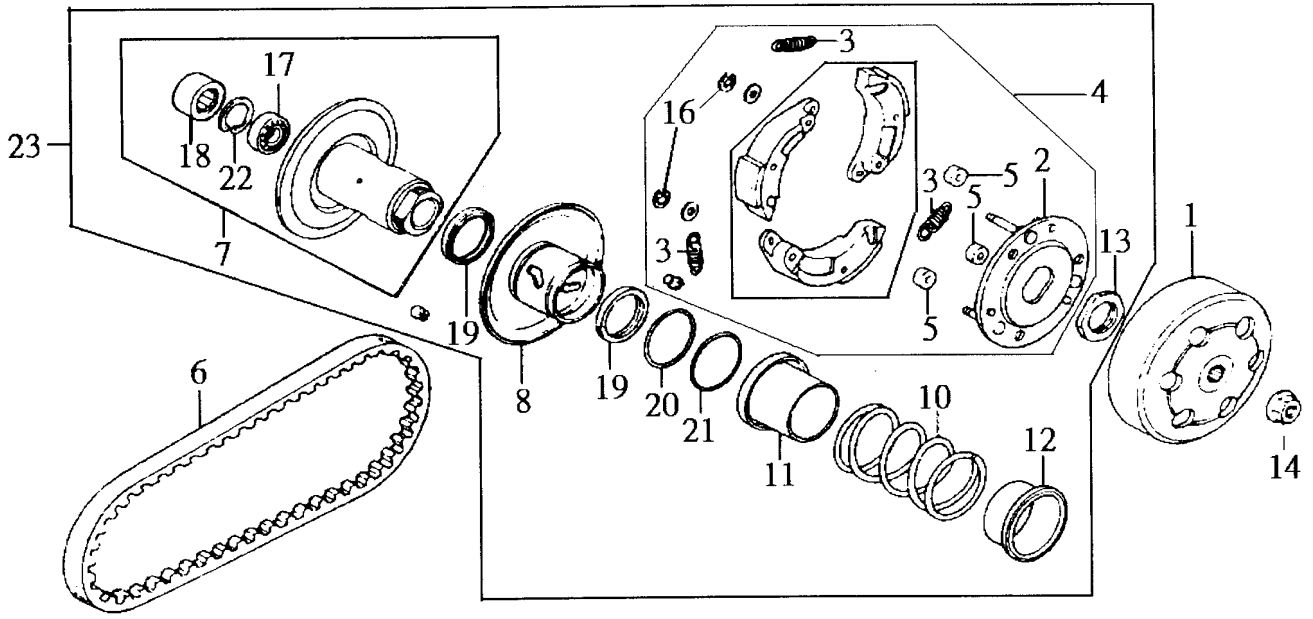

FA05U1 (Fiddle 50)		CHANGE DATE	APPLY	QTY	REQ
NO. A-1					
PARTS NUMBER	DESCRIPTION				
1. 22100-GR1-750	320 Clutch outer ,			1	
2. 22350-GN2-000	91 Drive plate comp				
3. 22401-F01-000	Clutch spring			3	
4. 22300-F01-000	350 Clutch weight ass'y			1	
5. 22804-148-000	Clutch dumper rubber			3	
6. 1B01GW001	170 Drive belt			1	
7.23200-GR1-750	770 Driven face ass'y			1	
8. 23220-GAK-900	395 Movable drive face comp			1	
10. 23233-T36-000	Driven face spring			1	
11. 23237-GR1-880	Seal collar			1	
12. 23238-GS7-010	30 Spring collar			1	
13. 90202-KN7-670	Special nut 28mm			1	
14. 94050-10080	Flange nut 10mm			1	
16. 90603-044-000	Cir clip 6mm			3	
17. 91001-GA7-701	120 Radial ball brg. 6901 U			1	
18. 91103-GR1-003	Needle brg. 17x25x18			1	
19. 91211-GK8-013	Oil seal 34x39x3			2	
20. 91301-KA5-741	O-ring 36x1.5			1	
21. 91351-642-000	Pinion cap O-ring36.7x1.9			1	
22. 94520-24000	IN cir clip 24			1	
23. 23010-T36-000	1650 Driven pulley ass'y			1	
24.23210-GR1-750	Driven face comp			1	

Transmission E-06

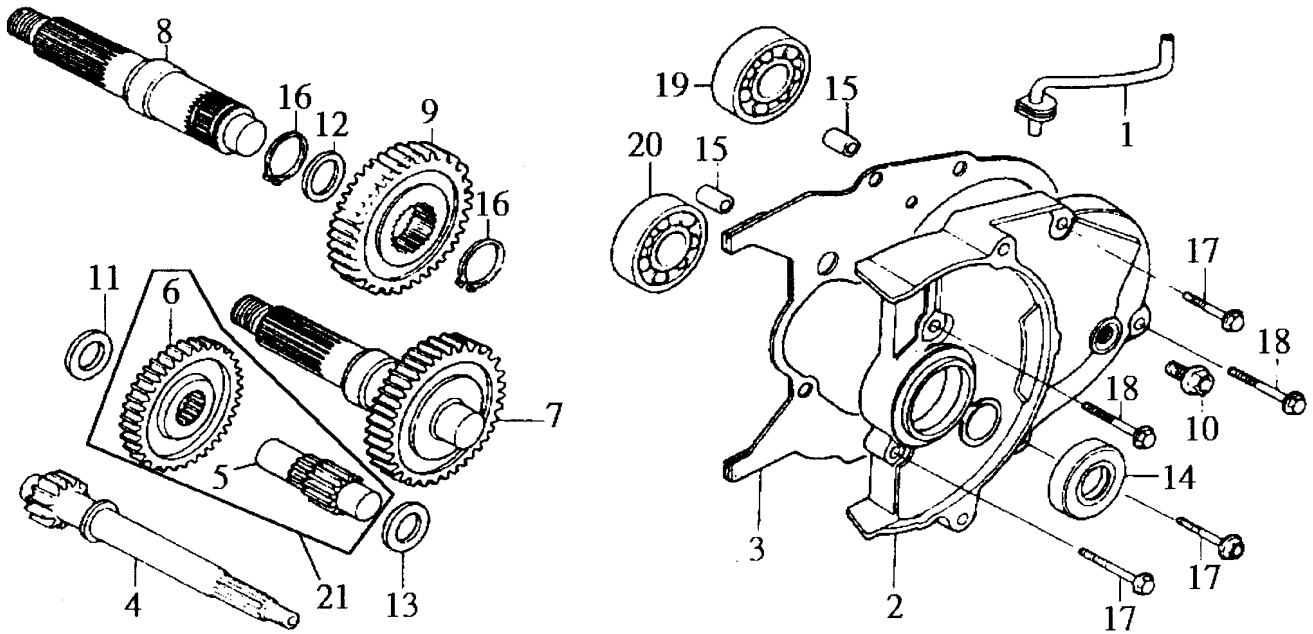

FA05U1 (Fiddle 50)			A P P L Y	Q T Y R E Q	
PARTS NUMBER	DESCRIPTION	CHANGE DATE			
				1	
	260 Mission,cover			1	
	25 Mission cover gasket A			1	
	390 Drive shaft (12T)			1	
	270 Counter shaft (13 T)			1	
	225 Counter gear (34T)			1	
	620 Final gear comp (45T)			1	
	270 Final shaft			1	
	273 Final gear			1	
	Check bolt			1	
	Side washer 14mm			1	
	Kick spindle washer			1	
	Thrust washer14mm			1	
	Oil seal 17x30x5			1	
	Dowel pin A 10x14			2	
	EX. Cir clip 17mm			2	
	Flange bolt SH 6x28			3	
	Flange bolt SH 6x35			2	
	Radial ball bearing 6202			1	
	Radial ball bearing 6203			1	
	460 Counter shaft comp			1	

Crank case, Oil pump E-07

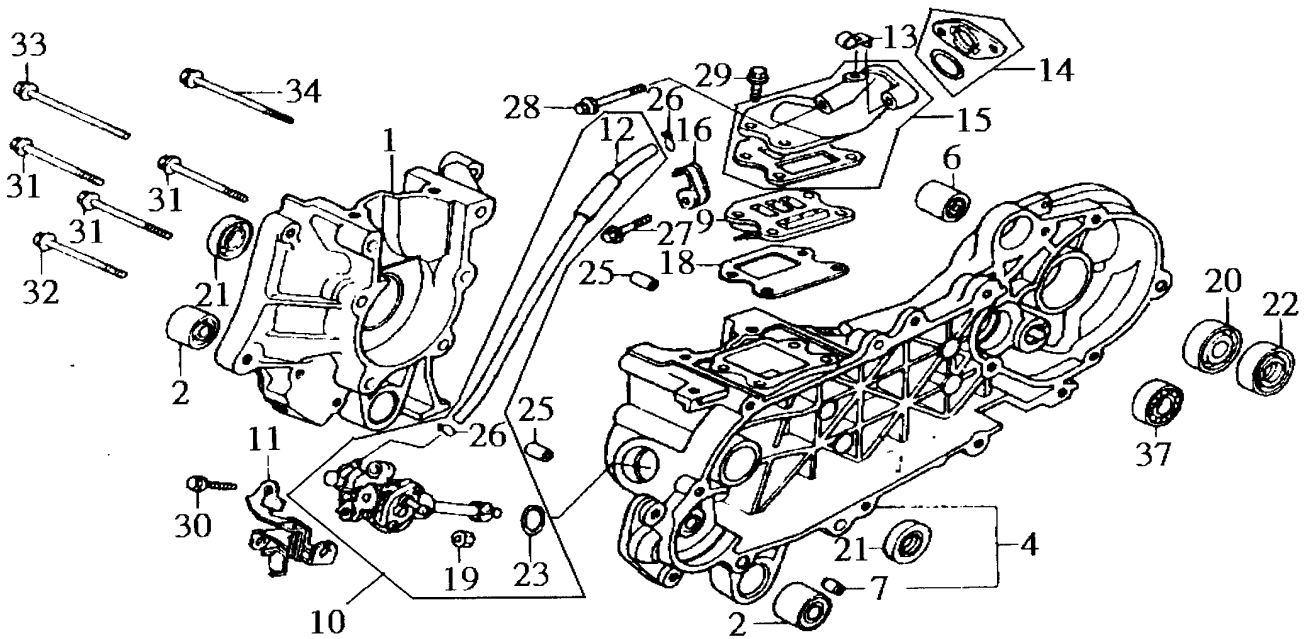

FA05U1 (Fiddle 50)		CHANGE DATE	A P P L Y	Q T Y R E Q
NO. A-1				
PARTS NUMBER	DESCRIPTION			
1. 11100-GW0-920	647 Right crank case			1
2. 11102-GW0-003	25 Enginr hanger rubber bush	1		2
4. 1120K-GW0-920	800 L. crank case comp			1
6. 11203-GC7-300	20 Rear cushion under rubber bush			1
7.11205-GAH-003-H1	22 Bush 8x12x8			1
9. 14100-F01-000	180 Read valve comp			1
10. 15100-T34-000	720 Oil pump ass'y			1
11. 15110-GW0-O10	45 Set plate comp			1
12. 1552A-GR1-000	Oil pass tube comp			1
13. 17105-GW0-920	Tube clip			1
14. 1621A-GM9-000	30 Carb. Insulator ass'y			1
15. 1710A-F01-930	384 Inlet pipe			1
16. 17104-GW0-920	Tube stay			1
18.17112-GAH-000	Inlet pipe B gasket			1
19. 90201-GR2-000	Special nut 6mm			1
20. 91028-GA7-003	Radial ball bearing 6203UU			1
21. 91202-F01-000	38 Oil seal 20x31 x7			1
22. 91254-GS7-900	Oil seal 24x40x7			1
23. 91301-166-000	O-ring 18.3x2.3			1
25. 94301-08200	Dowel pin 8x20			2
26. 95002-02650-0A	Tube clip B6.5			2

Crank case, Oil pump E-07

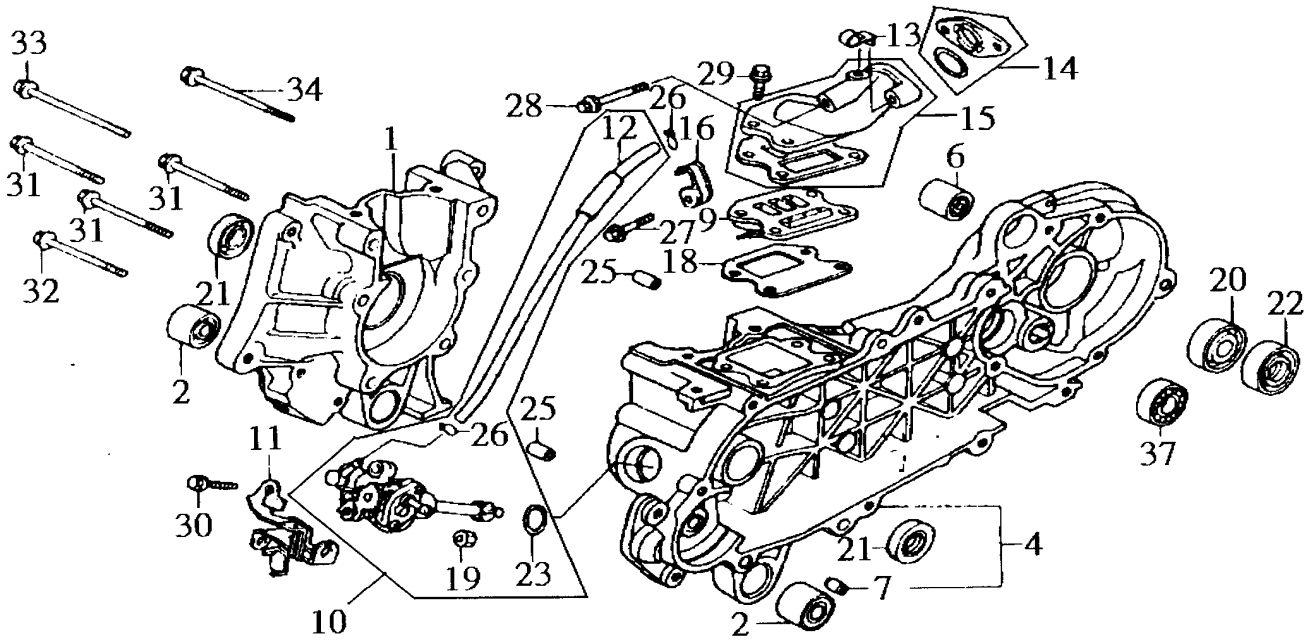

FA05U1 (Fiddle 50)			A P P L Y	Q T Y R E Q	
PARTS NUMBER	DESCRIPTION	CHANGE DATE			
27. 95701-06035-00	Flange bolt 6x35			1	
28. 95701-06075-00	Flange bolt 6x36			1	
29. 96001-06028-00	Flange bolt SH 6x28			3	
30. 96001-06032-00	Flange bolt SH 6x32			1	
31. 96001-06040-00	Flange bolt SH 6x40			3	
32. 96001-06045-00	Flange bolt SH 6x45			1	
33. 96001-06060-00	Flange bolt SH 6x60			1	
34. 96001-06075-00	Flange bolt SH 6x75			1	
37. 96100-62013-00	50 Radial ball bearing 6201			1	
				1	
				1	
				1	
				1	
				1	
				1	
				1	
				1	
				1	
				2	
				2	

Crank shaft, Piston E-08

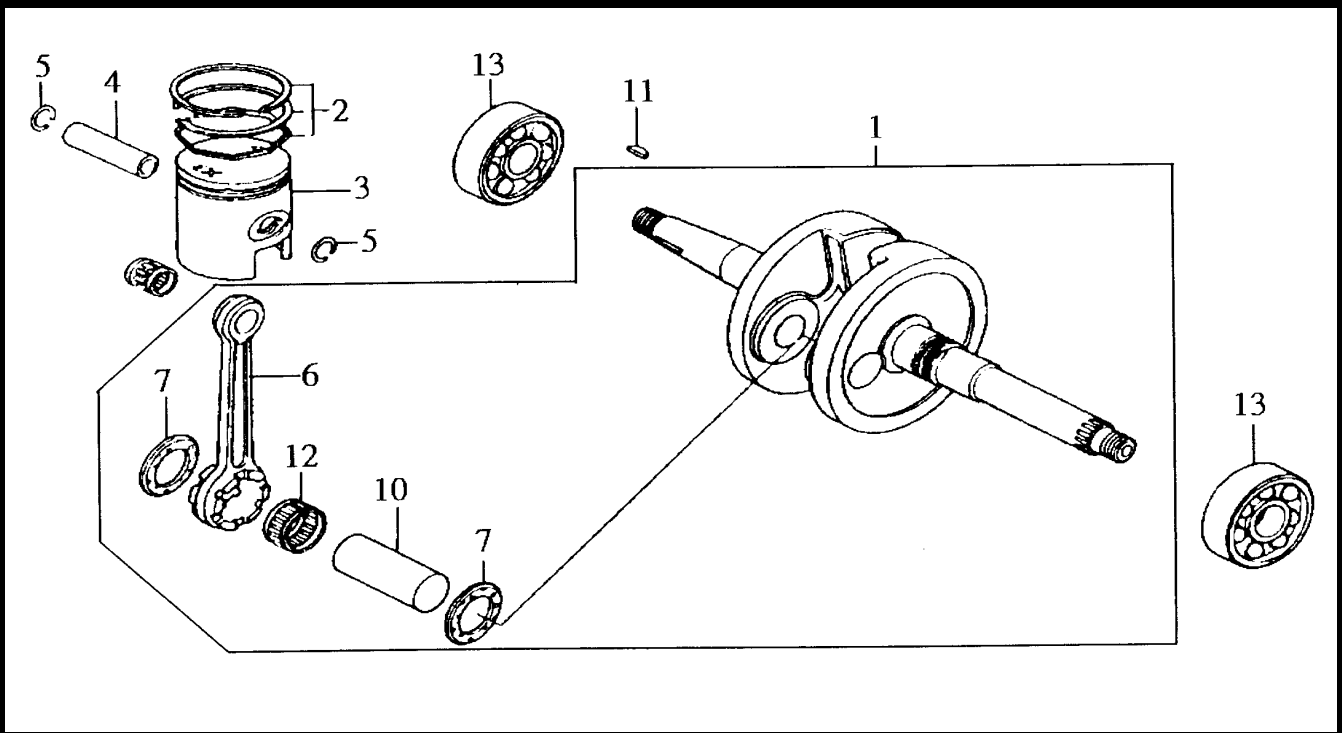

FA05U1 (Fiddle 50)		CHANGE DATE	APPLY	QTY	REQ
NO. A-1					
PARTS NUMBER	DESCRIPTION				
1. 13000-GW0-920	1150 Crank shaft comp			1	
2. 13010-GW0-307	87 Piston ring set			1	
3. 1310E-GW0-000	352 Piston			1	
4. 13111-166-000	24 Piston pin			1	
5. 13115-156-000	Piston pin clip 12mm			2	
6. 13201-GAH-300	500 Connecting rod			1	
7. 13202-169-003	Connecting rod side plate			2	
10. 13381-GAH-720-H1	68 Crank pin			1	
11. 90741-035-000	Woodruff key			1	
12. 91001-GAK-900-H1	162 Connecting rod bearing B			1	
13. 91005-GW3-951-M1	125 Radial ball bearing 6304			1	
14. 91102-GW0-008	115 Connectiong rod small end			1	

Carburetor E-09

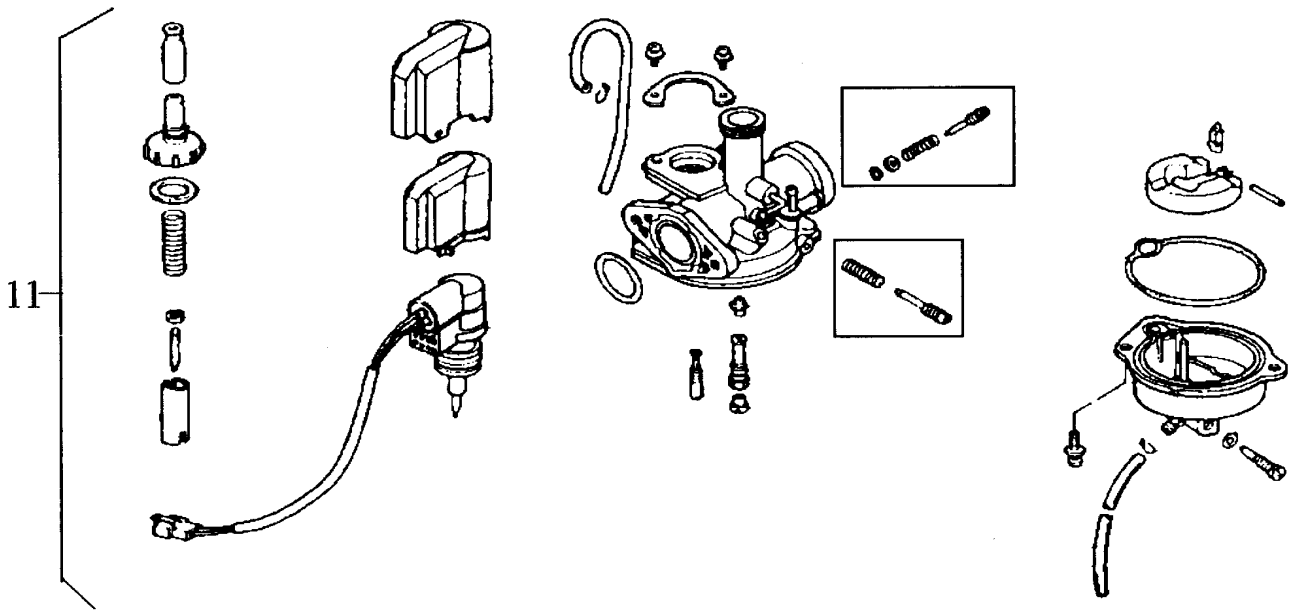

FA05U1 (Fiddle 50)			A P P L Y	Q T Y R E Q
PARTS NUMBER	DESCRIPTION	CHANGE DATE		
11.16100-F3A-000	1150 Carburetor assy			1

Head light F-01

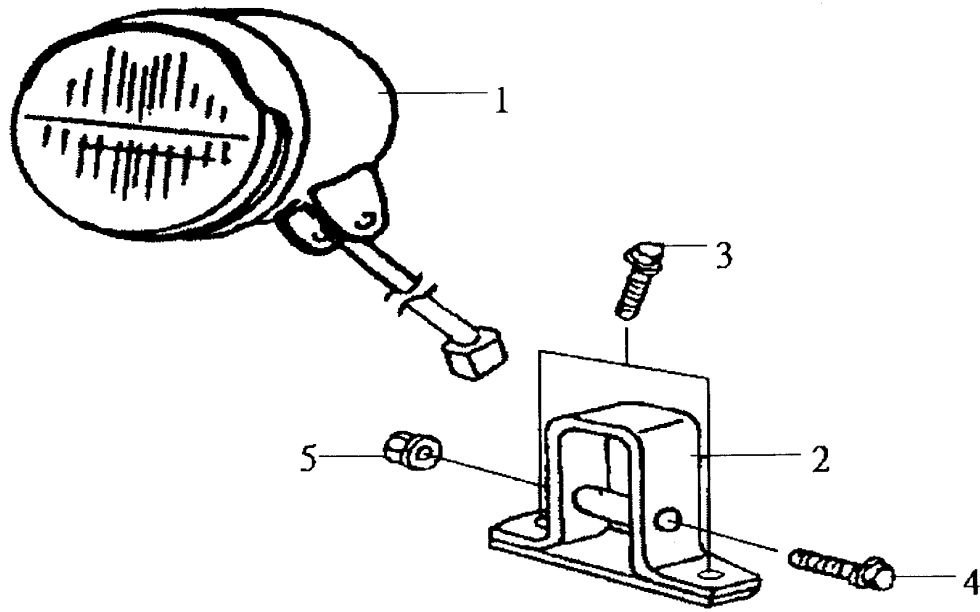

FA05U1 (Fiddle 50)			A P P L Y	Q T Y R E Q
PARTS NUMBER	DESCRIPTION	CHANGE DATE		
1. 33100-F3G-000 790	Head light assy			
2. 33124-F3G-000	Head light brake comp			1
3. 95801-06016-00	Flange bolt 6X16			2
4. 95801-08045-00	Flange bolt 8X45			1
5. 94050-08000	Flange nut 8mm			1

Speedometer assy F-02

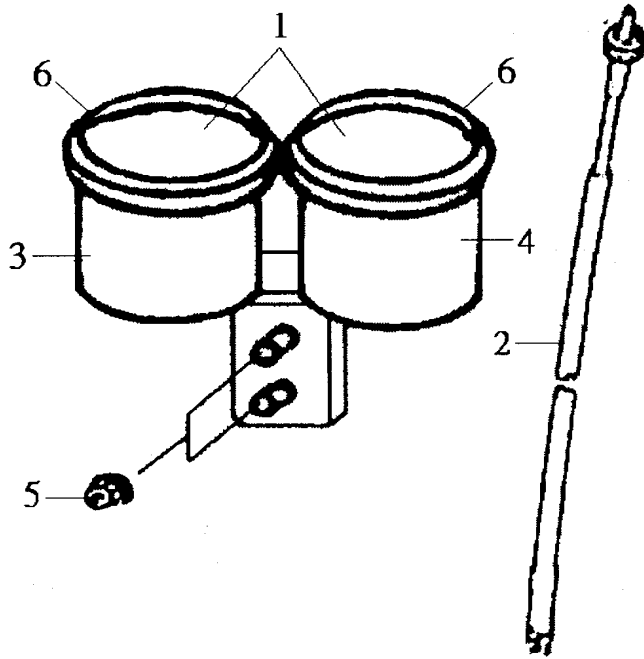

FA05U1 (Fiddle 50)			A P P L Y	Q T Y R E Q	
PARTS NUMBER	DESCRIPTION	CHANGE DATE			
1. 3720A-F3G-000	1600 Meter comb. Assy			1	
2. 44830-F3G-000	55 Speedometer cable			1	
3. 37200-F3G-000	665 Speed meter			1	
4. 37300-F3G-000	770 Fuel meter			1	
5. 94050-06000	Flange nut 6mm			2	
6. 37010-F3G-000	235 Meter emblem			2	

Cable switch, Handle level F-03

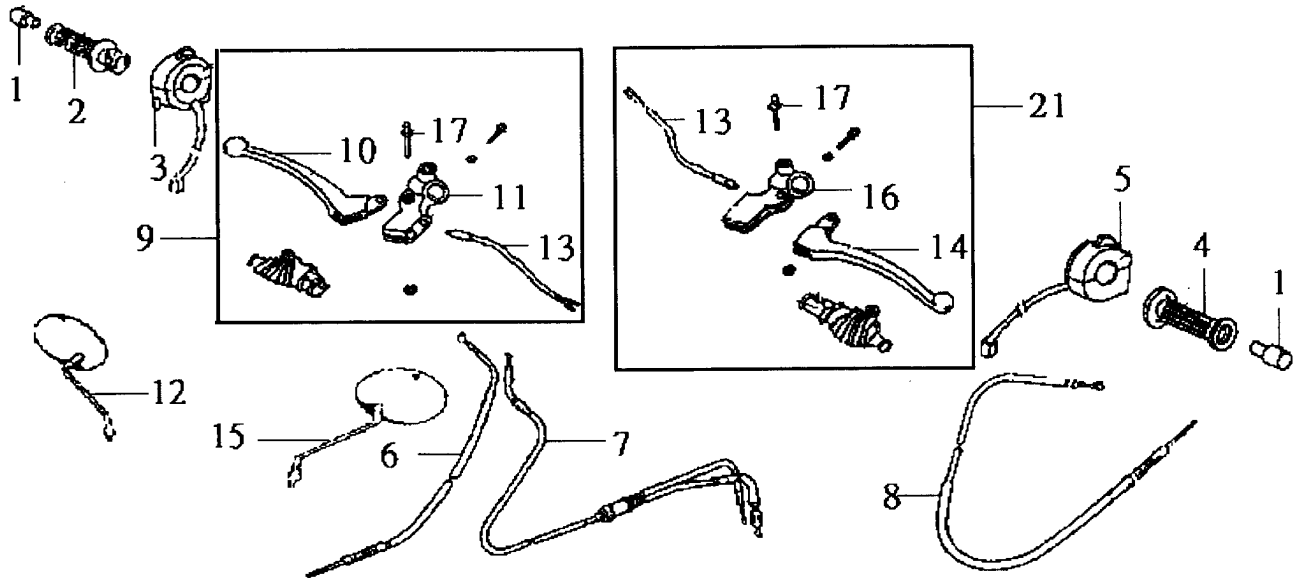

FA05U1 (Fiddle 50)			A P P L Y	Q T Y R E Q
PARTS NUMBER	DESCRIPTION	CHANGE DATE		
1. 53167-F3G-000	70 Grip end cap comp			2
2. 53140-F3G-000	45 Thort. Grip comp			1
3. 35150-F3G-000	320 R. Harldle sw. assy			1
4. 53166-F3G-000	30 L. Handle grip			1
5. 35200-F3G-000	320 L. Handle sw. assy			1
6. 45450-F3G-000	75 FR. Brake cable comp			1
7. 17910-F3G-000	145 Thorttle cable comp			1
8. 43450-F3G-000	75 RR. Beake cable comp			1
9. 5317A-F3G-000	180 R. Handle lever brkt. Set			1
10. 53170-F3G-000	65 R. Strg. Handle lever			1
11. 53171-F3G-000	75 Handle lever brkt.			1
12. 88110-N02-000	200 R. back minor			1
13. 35340-F3G-000	45 FR. Stop sw. assy			2
14. 53190-F3G-000	65 Strg. Handle lever			1
15. 88120-N02-000	200 L. back mirror			1
16. 53172-F3G-000	75 L. Handle lever brkt.			1
17. 90136-107-720	Handle lever pivot bolt 6mm			2
21. 5319A-F3G-000	180 L. Handle lever brkt. Set			1

Handle pipe F-04

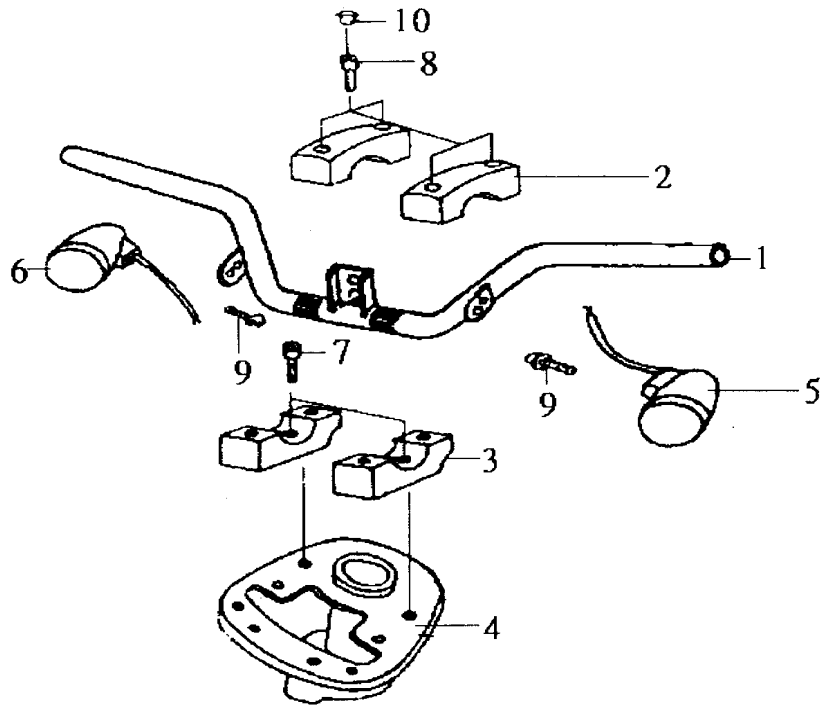

FA05U1 (Fiddle 50)			A P P L Y	Q T Y R E Q	
PARTS NUMBER	DESCRIPTION	CHANGE DATE			
1. 53100-F3G-000	360 STRG. Hander comp			1	
2. 53131-N02-000	62 Handle pipe upper holder	1		2	
3. 53231-F3G-000	60 Handle pipe under holder			2	
4. 53110-F3G-000	230 Handle post comp			1	
5. 33450-F3G-000	190 FR. L. winker assy			1	
6. 33400-F3G-000	190 FR. R. winker assy			1	
7. 96700-08020-00	Socket bolt 8X20			2	
8. 96700-06022-00	Socket bolt 6X22			4	
9. 93891-06016-00	Washer screw 6X16			2	
10. 53102-N02-000	Hndl. Pipe upper holder cap			4	

Front cover F-05

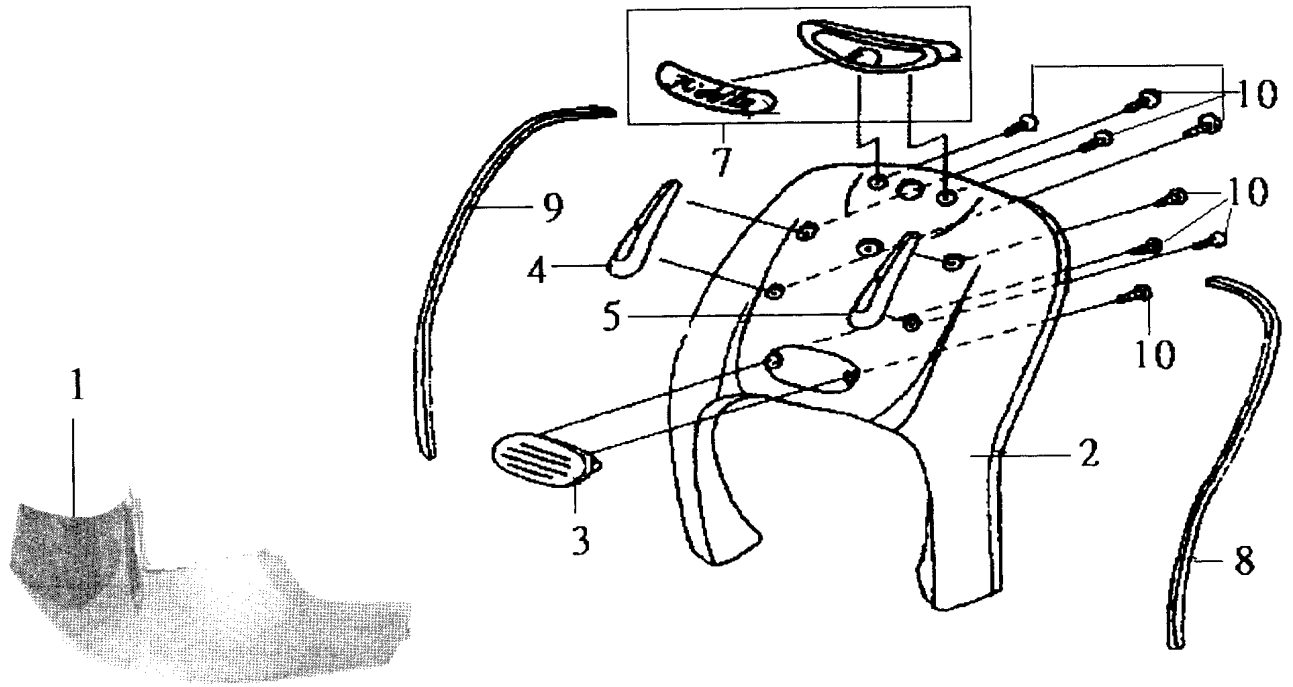

FA05U1 (Fiddle 50)			A P P L Y	Q T Y R E Q	
PARTS NUMBER	DESCRIPTION	CHANGE DATE			
1. 64400-F3C-000-GB	380 FR. Under spoiler			1	
64400-F3C-000-SQ	380 FR. Under spoiler			1	
2. 64301-F3G-000-KQ	790 (BK-005S) FR. Cover			1	
64301-F3G-000-SQ	790 (S-880S) FR. Cover			1	
3. 64302-F3G-000	62 FR. Cover emblem			1	
4. 64410-F3G-000	65 R. FR. Garnish			1	
5. 64420-F3G-000	65 L. FR. Garnish			1	
7. 64360-F3G-000	FR. Cover emblem(FIDDEL)			1	
8. 64328-F3C-000	95 L. FR. Cover moulding			1	
9. 64318-F3C-000	95 R. FR. Cover moulding			1	
10. 93903-34320	Tapping screw 4X12			8	

Front fender F-06

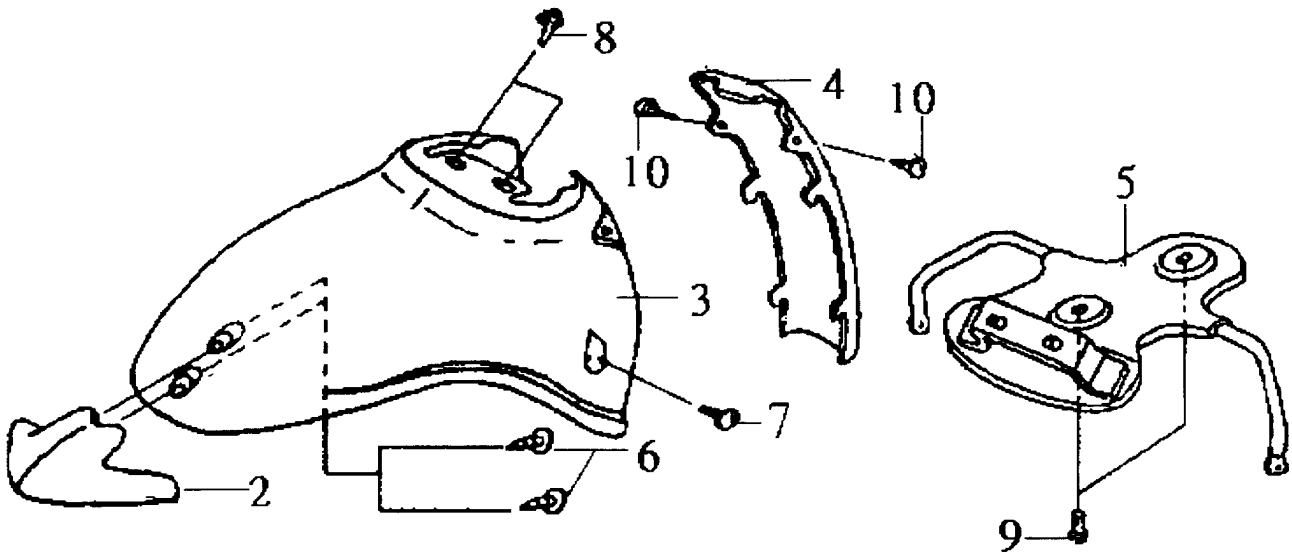

FA05U1 (Fiddle 50)			A P P L Y	Q T Y R E Q	
PARTS NUMBER	DESCRIPTION	CHANGE DATE			
2. 61105-F3G-000	120 FR. Fender visor			1	
3. 61100-F3G-000-KQ	420 (BK-005S) FR. Fender A			1	
61100-F3G-000-SQ	420 A(S-880S) FR. Fender A			1	
4. 61110-F3G-000-KQ	180 B(BK-005S) FR. Fender B			1	
61110-F3G-000-SQ	180 B(S-880S) FR. Fender B			1	
5. 61104-F3G-000	115 FR. Fender stay comp			1	
6. 90106-SA7-000	Washer screw 4X12			2	
7. 91509-GE2-760	Pan screw 5mm			2	
8. 90110-GZ0-000	Special screw 6X14			2	
9. 93401-05012-08	Washer bolt 5X12			2	
10. 93903-34320	Tapping screw 4X12			2	

Body cover F-07

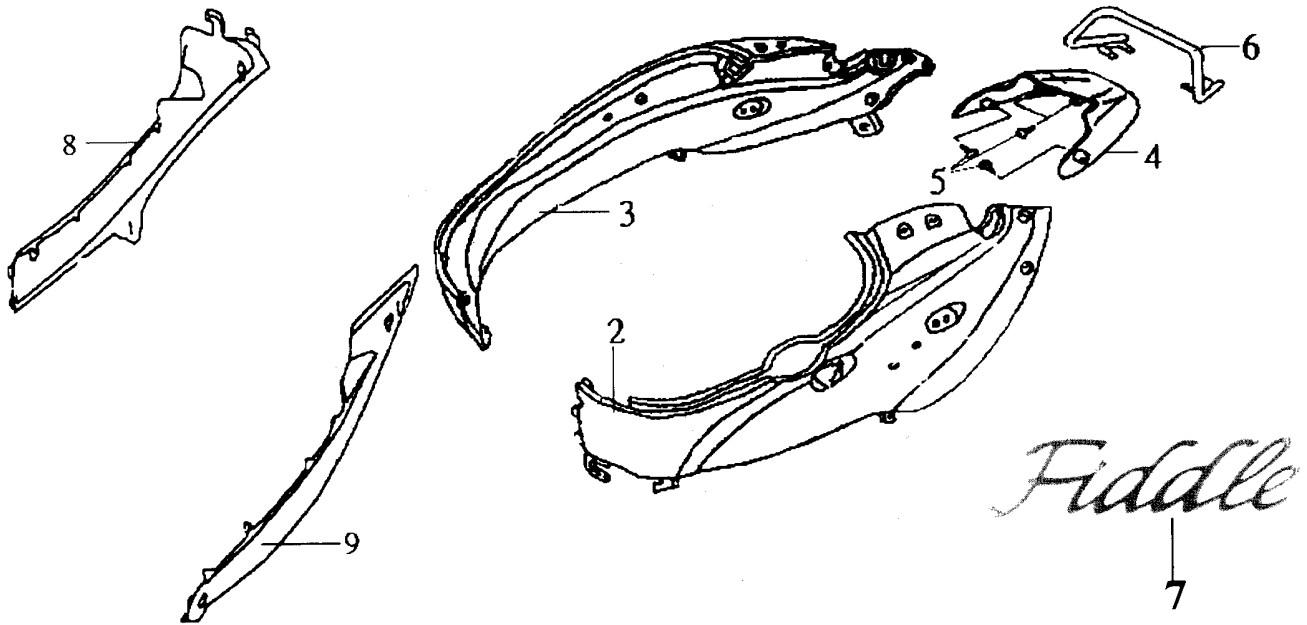

FA05U1 (Fiddle 50)			A P P L Y	Q T Y R E Q	
PARTS NUMBER	DESCRIPTION	CHANGE DATE			
2. 83600-F3G-000-KQ	610 (BK-OOSS L. Body cover			1	
83600-F3G-000-SQ	610 (S-8805) L. Body cover			1	
3. 83500-F3G-000-KQ	610 (BK-005S R. Body cover			1	
83500-F3G-000-SQ	610 (S-880S) R. Body cover			1	
4. 83700-F3G-000	340 Body cover garnish			1	
5. 90106-SA7-000	Washer screw 4X12			4	
6. 81200-F3G-000	280 RR. Grip comp			1	
7. 83510-F3C-000 95	R/L. body cover emblem			2	
8. 83520-F3C-000-GB	240 R. floor side cover			1	
83520-F3C-000-SQ	240 S-880S R. floor side cover			1	
9. 83620-F3C-000-GB	240 (GY-096 s) L. floor side cover			1	
83620-F3C-000-SQ	240 S-880S L. floor side cover			1	

Front fork, Cushion F-08

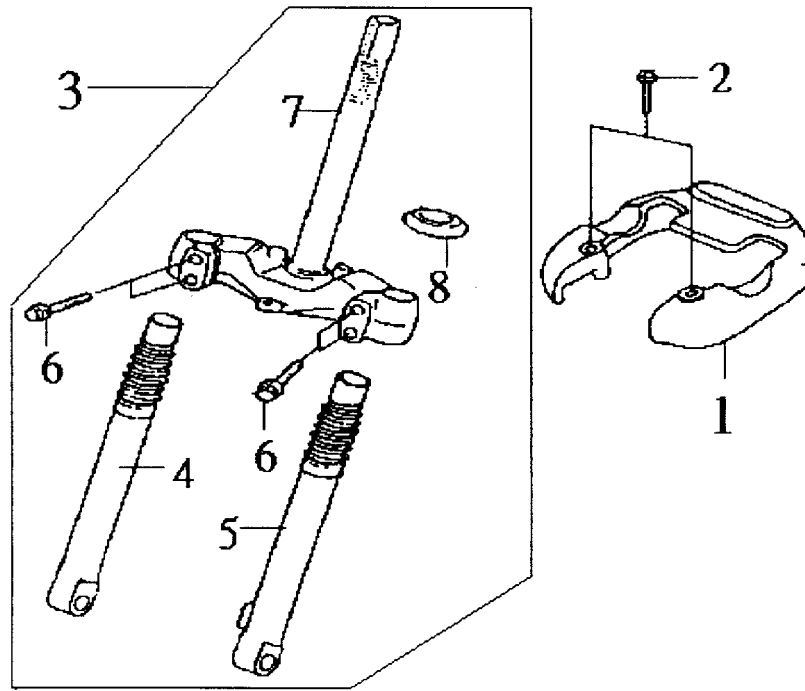

FA05U1 (Fiddle 50)			A P P L Y	Q T Y R E Q	
PARTS NUMBER	DESCRIPTION	CHANGE DATE			
1. 53205-F3G-000	190 Hander up cover			1	
2. 93891-05032-00	5X32 Washer bolt			2	
3. 5320A-F3G-000	2150 FR. Fork assy			1	
4. 5140A-F01-900	630 R. FR. Fork assy				
5. S 150A-F01-900	630 L. FR. Fork assy			1	
6. 95801-08040-00	Flange bott 8X40			2	
7. 53200-F3G-000	590 STRG. Stem comp			1	
8. 53212-GC8-003	30 STRG. Bot cone race			1	

Front brake panel assy F-09

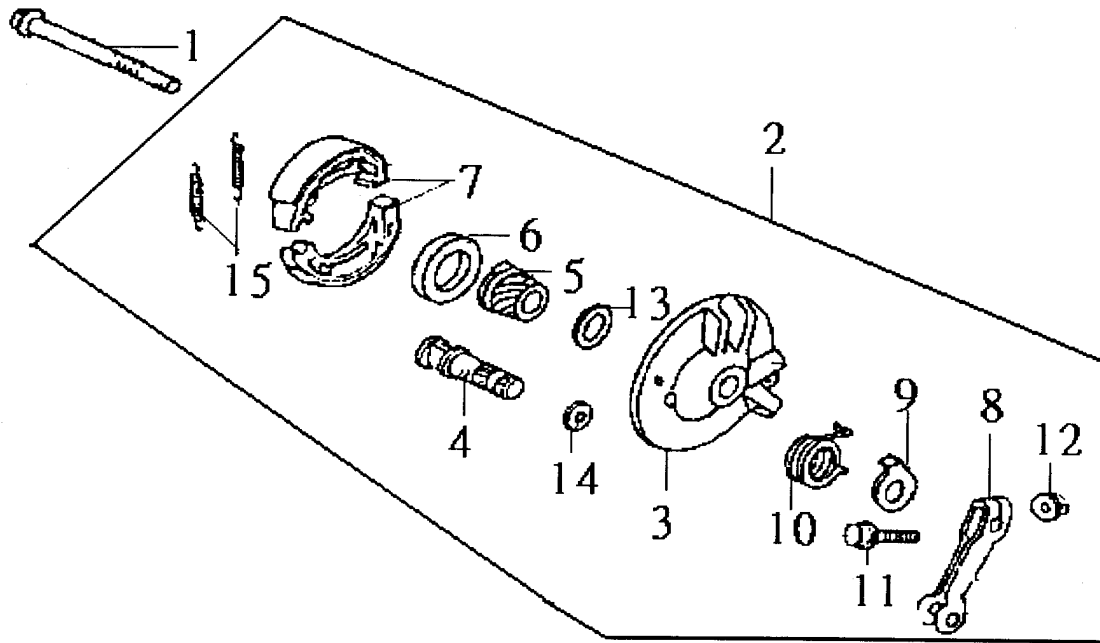

FA05U1 (Fiddle 50)			A P P L Y	Q T Y R E Q	
PARTS NUMBER	DESCRIPTION	CHANGE DATE			
1. 44301-GW0-900	30 Wheel axle			1	
2. 45000-GW0-900-GR	480 FR. Brake panel assy			1	
3. 45100-GW0-900-GR	295 FR. brake panel comp			1	
4. 43141-GC5-000	39 FR. Brake cam			1	
5. 44806-GC7-003	37 Spdmt gear			1	
6. 91251-GC8-005	Oil seal 41 X51 X5			1	
7. 45120-096-651	29 Brake shoe comp			2	
8. 45410-GB2-000	23 FR. Brake arm			1	
9. 45145-096-650	FR. Brake indicator			1	
10. 45435-M9Q-000	Brake arm return spring			1	
11. 95701-06028-00	Flenge bolt 6X28			1	
12. 94050-06000	Flange nut 6mm			1	
13. 44809-M9Q-000	Spdmt gear washer			1	
14. 45134-M9Q-000	Brake cam dust. Seal			1	
15. 45133-028-000	Brake shoe spring			2	

Seat muffler F-10

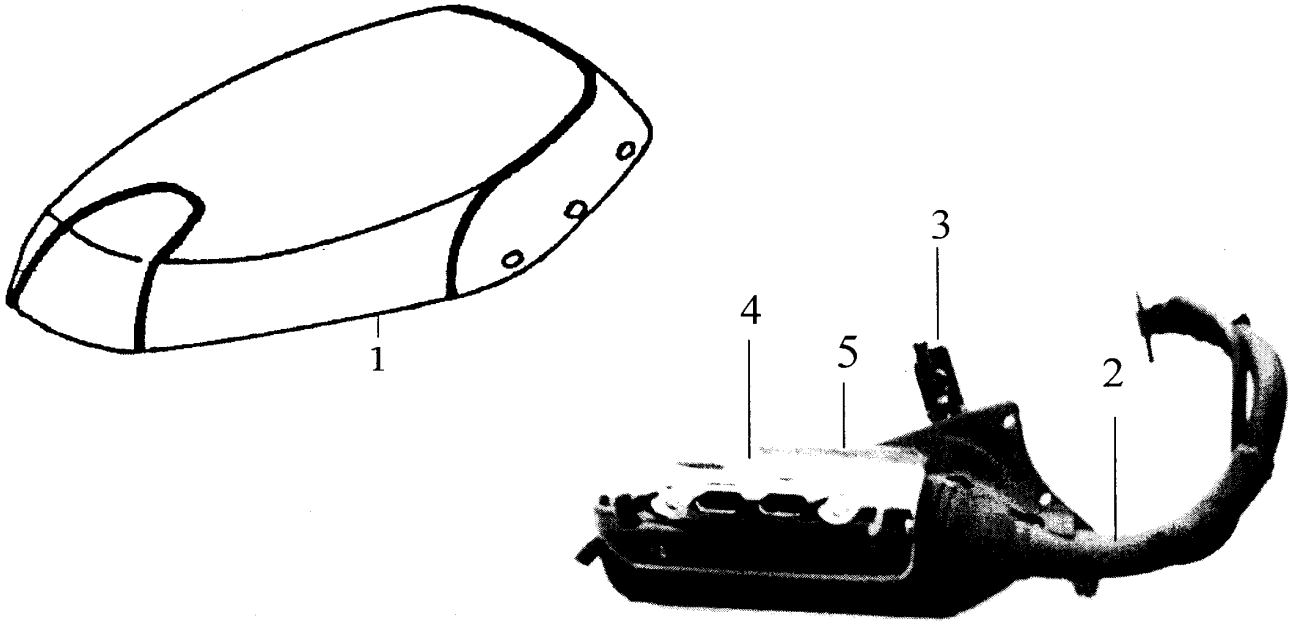

FA05U1 (Fiddle 50)			A P P L Y	Q T Y R E Q
PARTS NUMBER	DESCRIPTION	CHANGE DATE		
1. 77200-F3G-000	575 Double seat comp			1
2. 18000-F3G-000	3600 EXH. Muffler assy			1
3. 15500-F3A-000	168 Reed valve assy			1
4. 18319-F3C-000	185 EXH.Muffler protector			1
5. 18318-F3C-000	85 EXH.Muffler protector B			1

Rear wheel F-11

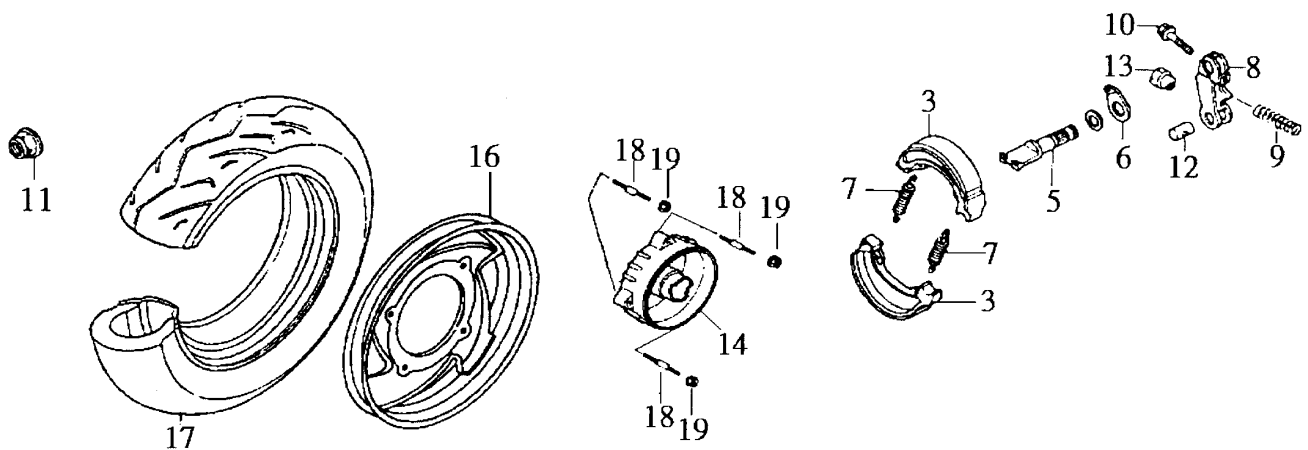

FA05U1 (Fiddle 50)			A P P L Y	Q T Y R E Q	
PARTS NUMBER	DESCRIPTION	CHANGE DATE			
3. 45120-096-651 29	Brake shoe comp			2	
5. 43141-GR0-010	RR. Brake cam			1	
6. 43145-GN2-000	RR. Brake indicator			1	
7. 45133-028-000	Brake shoe spring			2	
8.43410-T4B-000	RR. Brake arm			1	
9. 43472-F01-000	RR. Brake arm spring			1	
10. 90112-187-000	Flange bolt 5x25			1	
11. 90306-M9Q-000	Lock nut 12mm			1	
12. 95015-31001	Brake arm joint A			1	
13. 95015-41000-0A	Brk rod adjust nut A			1	
14.42601-GS7-900-GR 200	RR. Hub comp			1	
16. 42702-GE1-940-GR 390	(GY-1406s) RR. Wheel comp			1	
17. 170130010-4PR-TMI	FR. Tire assy 3.00-10-4PR			1	
18. 90110-KG8-900	Stud 11 bolt 8x22			4	
19. 90309-M9Q-000	Flange U nut 8mm			4	

Fuel tank F-12

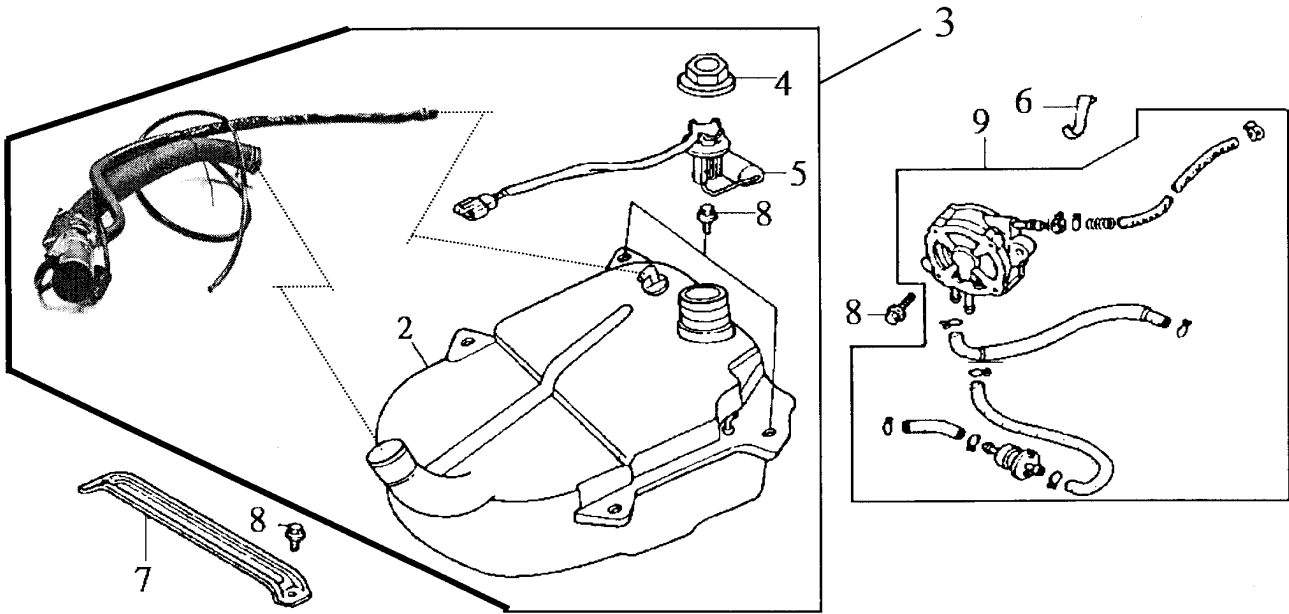

FA05U1 (Fiddle 50)			A P P L Y	Q T Y R E Q
PARTS NUMBER	DESCRIPTION	CHANGE DATE		
2. 17500-T46-000	520 Fuel tank assy			1
3. 1750B-T46-001	1700 Fuel tank set			1
4. 17770-H01-000	65 Fuel unit lock nut			1
5. 37800-T45-000	280 Fuel unit			1
6. 50137-T36-000	Fuel tube clip			1
7. 50140-T36-000	40 Floor stay			1
8. 95701-06016-00	Flange bolt 6x16			6
9. 1670A-T36-000	590 Fuel pump set			1

RR Fender, Battery, Main stand F-13

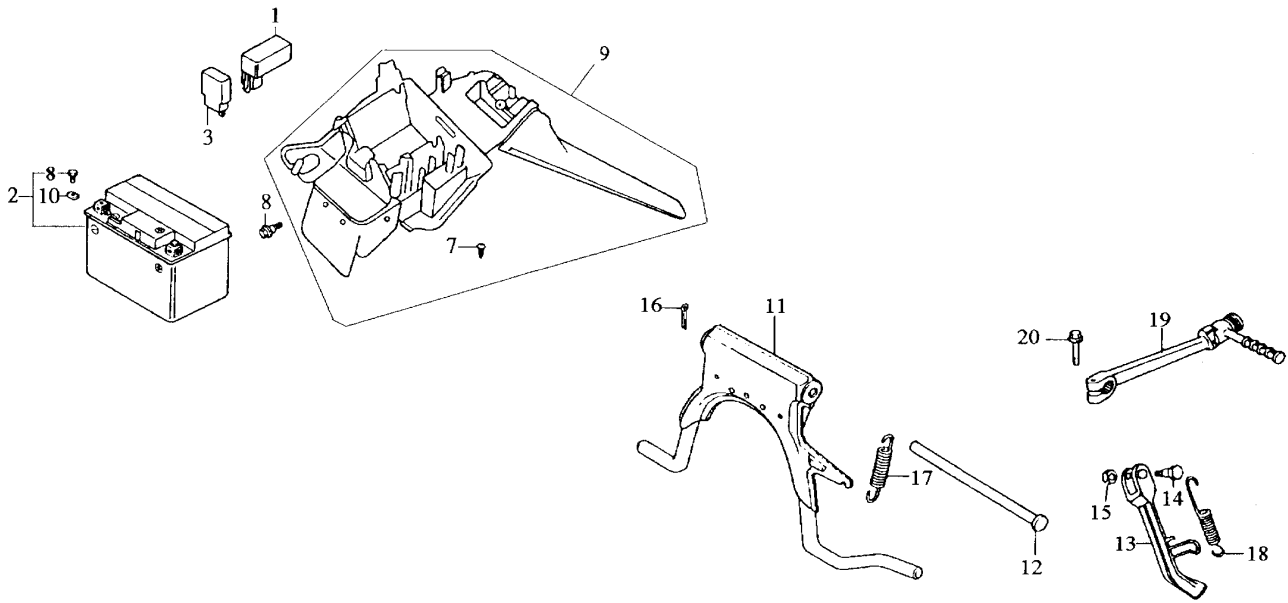

FA05U1 (Fiddle 50)			A P P L Y	Q T Y R E Q	
PARTS NUMBER	DESCRIPTION	CHANGE DATE			
1. 30400-F3C-000	230 C.D.1 unit assy			1	
2. 1 Y01 T0601 -Y	400 Battery YT4L-B S			1	
3. 38501-GW2-900	160 Start relay comp			1	
8. 95801-06012-08	Flange bolt 6x12			1	
9. 8010A-HC-000	480 RR. Fender assy			1	
10. 90306-M9Q-000	Battery terminal nut			2	
11. 50500-F3C-000	230 Main stand comp			1	
12. 50503-GR1-00A	Main stand shaft			1	
13. 50530-F3A-000	85 Side stand bar comp			1	
14. 90108-F3A-000	Side stand pivot svrew			1	
15. 94002-10080-0S	Hex nut 10mm			1	
16. 94201-25200	Split pin 2.5			1	
17. 95014-71402	Main stand spring			1	
18. 95014-72102-0A	Side stand spring			1	
19. 28300-GY3-000	120 Kick starter arm			1	
20. 95701-06022-07	Flange bolt 6x22			1	

Air cleaner F-14

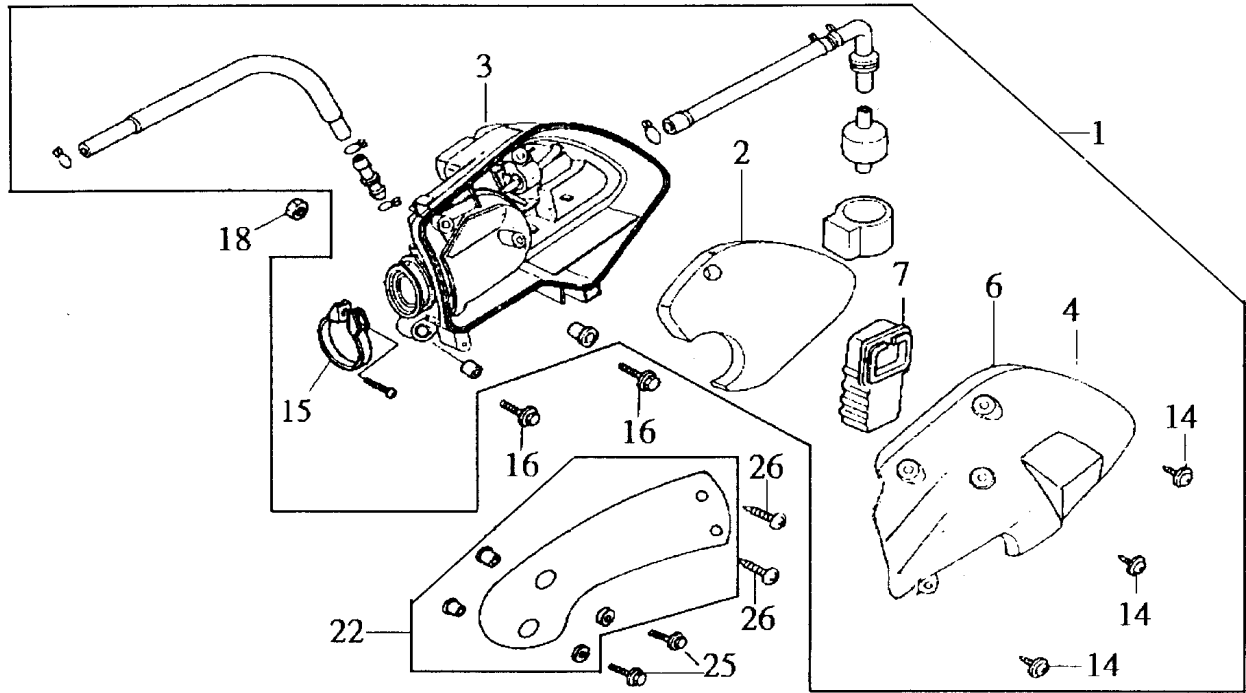

FA05U1 (Fiddle 50)			A P P L Y	Q T Y R E Q
PARTS NUMBER	DESCRIPTION	CHANGE DATE		
1. 17200-T45-010	460 Air cleaner assy			1
2. 17205-T36-000	35 Air cleaner element			1
3. 17206-T36-010	Air cleaner case comp			1
4. 17207-T45-010	77 Air cleaner rear cover			1
6. 17212-T36-000	Air cleaner cover seal			1
7. 17214-GW0-920	Air cleaner case duct			1
14. 90103-GW0-003	Screw spl tapping 5x16			5
15. 90652-GHB-640	Air cleaner connection band			1
16. 93404-06032-07	Bolt washer 6x32			2
18. 94001-06000-0S	Hex nut 6mm			1
22. 17204-T45-010	42 A/C front cover assy			1
25. 95701-06020-07	Flange bolt 6x20			2
26. 93903-34480	Tapping screw 4x16			2

E.E.C system, RR Cushion F-15

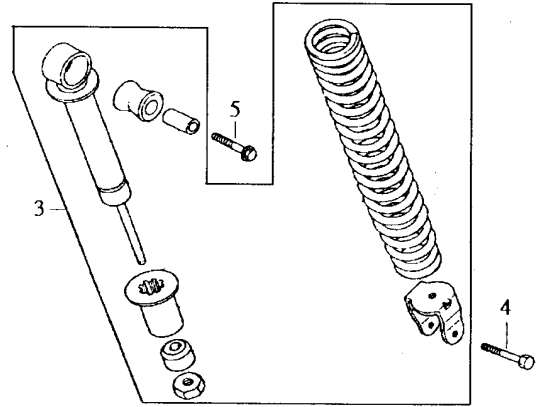
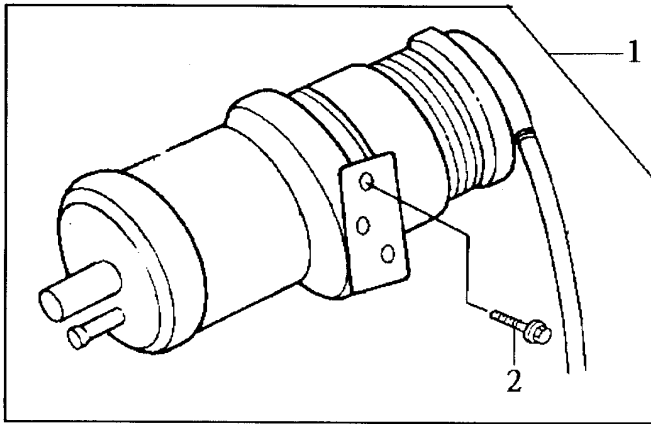

FA05U1 (Fiddle 50)			A P P L Y	Q T Y R E Q	
PARTS NUMBER	DESCRIPTION	CHANGE DATE			
1. 1740A-F3C-000	130 EEC. Set			1	
2. 95801-06012-08	Flange bolt 6x12			1	
3. 52400-GW0-901	300 RR. Cushion assy			1	
4. 93201-08032-0A	Hex. Bolt 8x32			1	
5. 95801-10035-08	Flange bolt 10x35			1	

Wire harness, Ignition coil F-16

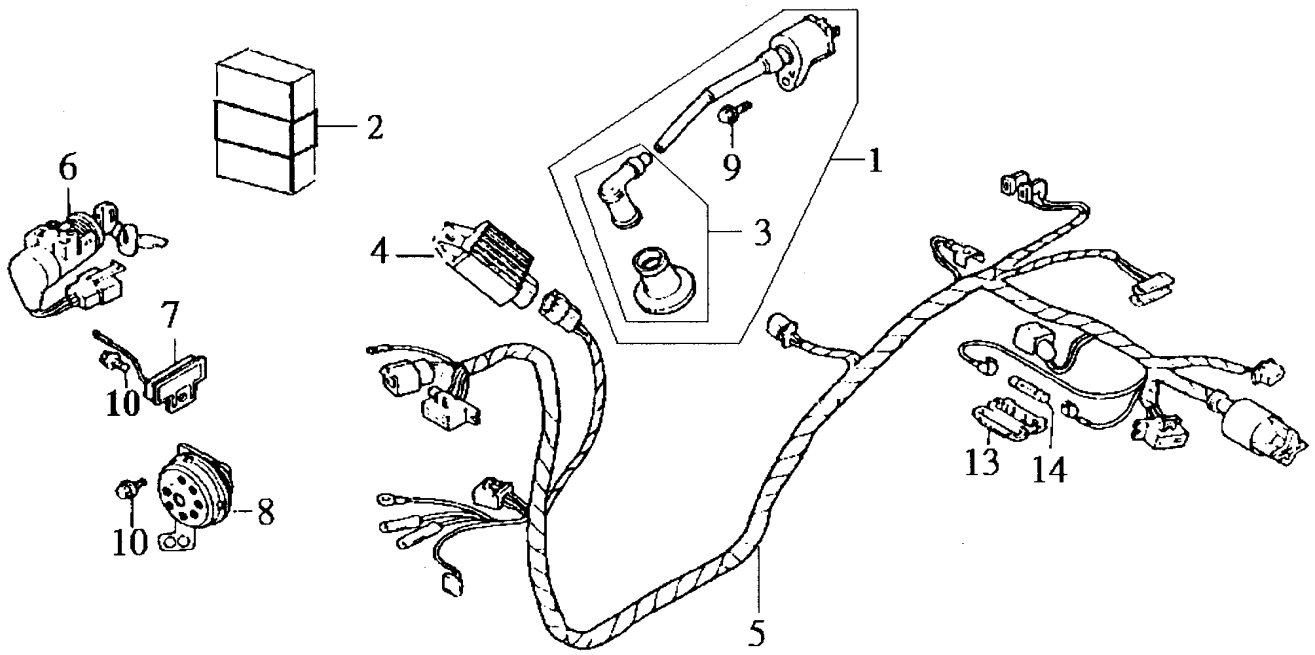

FA05U1 (Fiddle 50)		CHANGE DATE	A P P L Y	Q T Y R E Q
NO. A-1				
PARTS NUMBER	DESCRIPTION			
1. 3051A-T36-000	270 Igniton coil comp			1
2. 30150-F3G-000	270 E.L.B. Control unt			1
3. 30700-T36-000	60 Cap(assy)noise suppressor			1
4. 31600-A31-000	210 Regulator rectifier comp			1
5. 32100-F3G-000	540 Wire harness			1
6. 35100-F01-000	210 Switch assy comb & lock			1
7.35400-GW2-920	65 Resistor comp			1
8. 38110-T45-000	91 Horn comp			1
9. 90112-187-000	Flange bolt 5x22			1
10. 95801-06012-08	Flange bolt 6x12			2
13. 32120-155-000	Case 7A fuse			1
14. 98200-10700	Fuse 7A			1

Floor panel, Center cover F-17

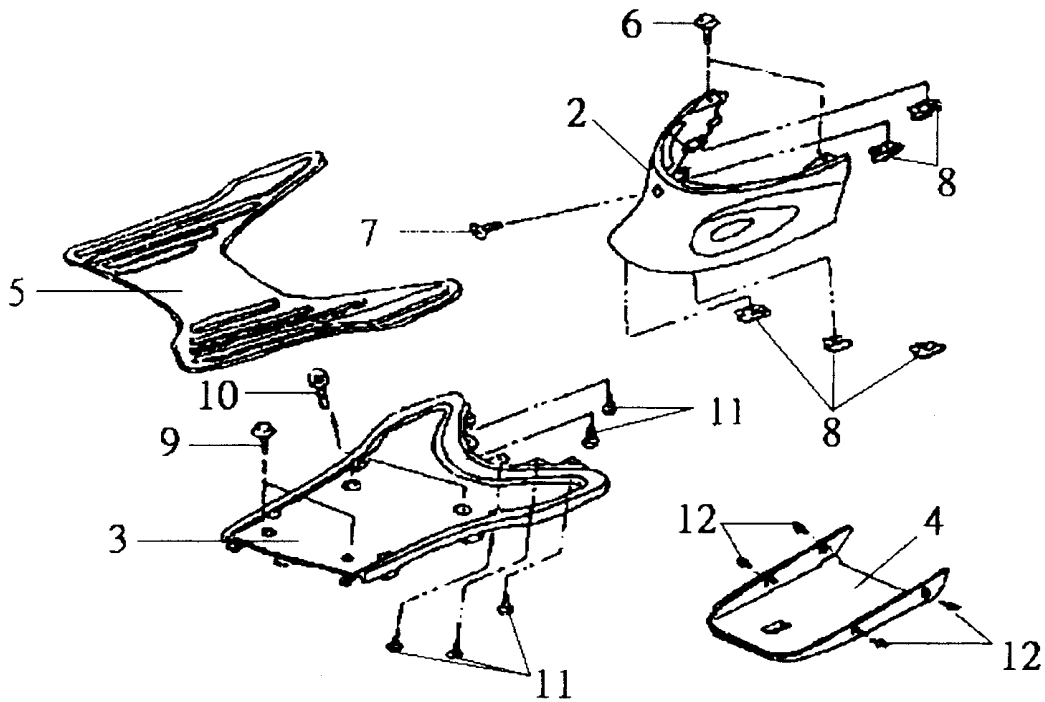

FA05U1 (Fiddle 50)			A P P L Y	Q T Y R E Q	
PARTS NUMBER	DESCRIPTION	CHANGE DATE			
	NO. A-1				
2.80151-F3C-000-GB	85 GY-096S Center cover "			1	
80151-F3C-000-SQ	85 (S-880S) Center cover			1	
3.50610-F3C-000-KA	240 (BK-OOIU) Floorpanel			1	
50610-F3C-000-GK	240 (GY-426U) Floor panel			1	
4. 50611-F3C-000-KA	140 (BK-OOIU) Under cover			1	
5. 64320-F3C-000-KA	139 (BK-OOIU) Floor panel mat			1	
64320-F3C-000-GK	139 (GY-426U) Floor panel mat			1	
6. 90105-GB6-920	SW. case bolt			2	
7. 90117-T15-000	Washer screw			1	
8. 90302-V02-000	Spring nut 4mm			5	
9. 90111-147-000	Flange bolt 6mm			2	
10. 93404-06040-07	Washer bolt 6x40			2	
11. 93903-24320	Tapping screw 4x12			5	
12. 93404-06012-08	Washer bolt 6x12			4	

Inner box F-18

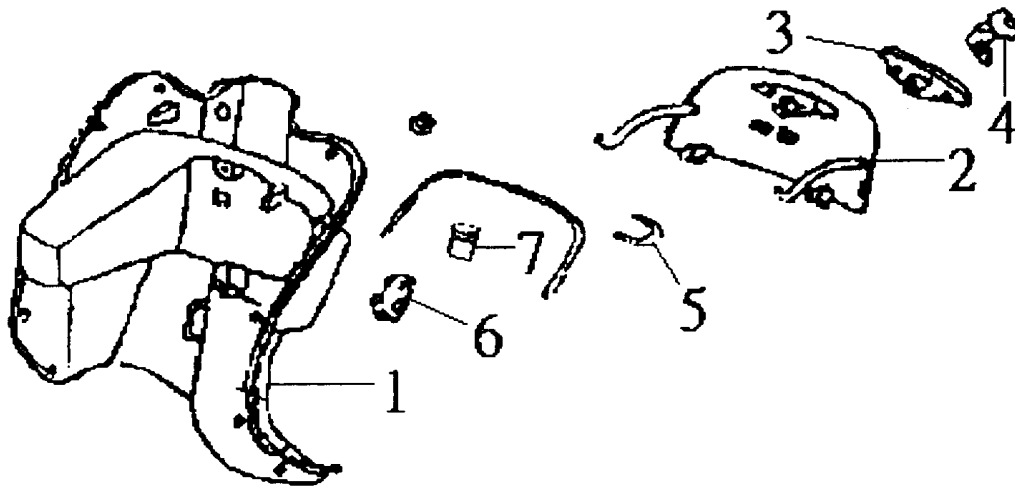

FA05U1 (Fiddle 50)			A P P L Y	Q T Y R E Q	
PARTS NUMBER	DESCRIPTION	CHANGE DATE			
1. 64304-F3C-000-KA	250 (BK-001U) Inner box			1	
64304-F3C-000-GK	250 (GY-426U) Inner box			1	
2. 64308-F3C-000-KA	120 (BK-OOIU) Inner box lid			1	
64308-F3C-000-GK	120 (GY-426U) Inner box lid			1	
3. 64314-F3C-000	Inner box lid mark			1	
4. 77233-GY6-900	81 Inner box lock assy			1	
5. 75581-M9Q-000	Lock key set spring			1	
6. 64313-F3C-000	Frame number lid			1	
7.38300-T53-010	160 Flaser relay			1	

Oil tank F-19

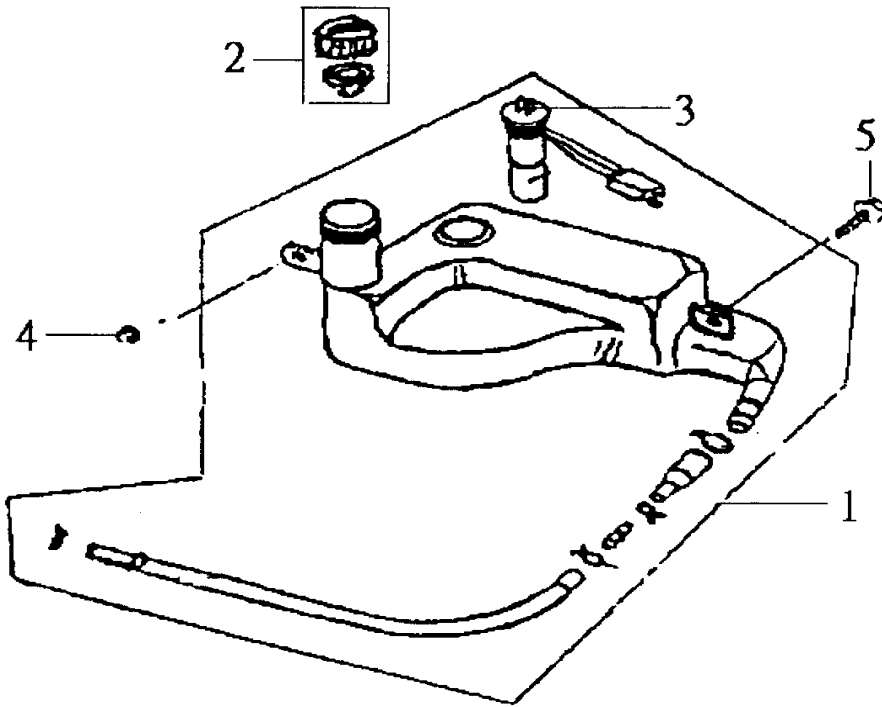

FA05U1 (Fiddle 50)			A P P L Y	Q T Y R E Q	
NO. A-1		CHANGE DATE			
PARTS NUMBER	DESCRIPTION				
1. 5510A-F3C-000	Oil tank assy'			1	
2. 55105-KBN-900	Oil cap assy			1	
3. 35410-F3C-000	240 Oil lever switch comp			1	
4. 94050-06080	Flange nut 6mm			1	
5. 90111-M9Q-900	Flange bolt 6mm			1	

Frame body F-20

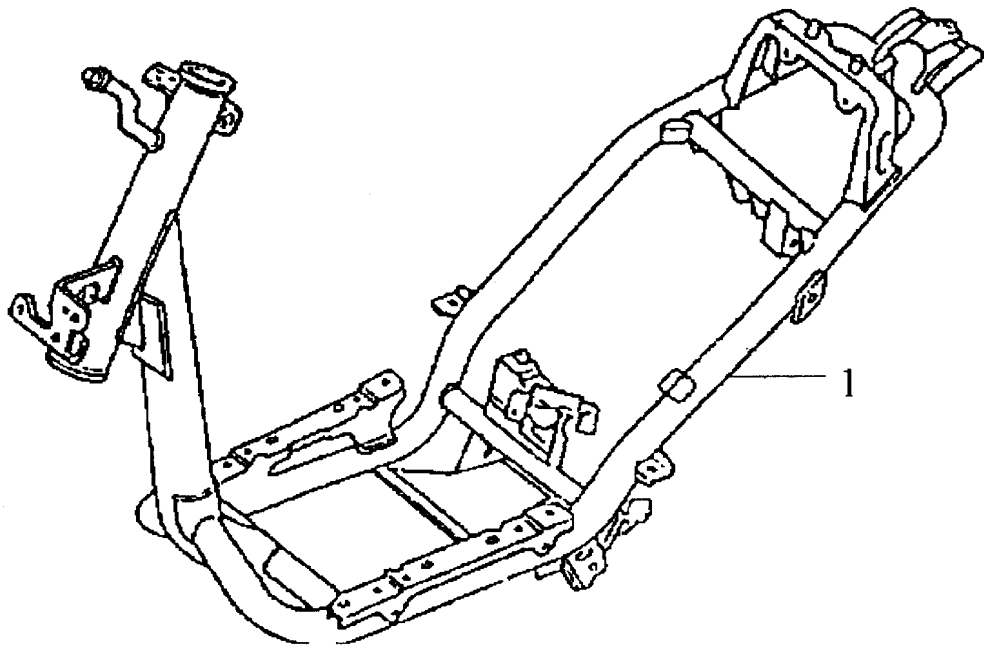

FA05U1 (Fiddle 50)			A P P L Y	Q T Y R E Q	
PARTS NUMBER	DESCRIPTION	CHANGE DATE			
1. 50100-F3G-000	FRAME BODY COMP			1	